srico

INNOVATIVE LABORATORY TECHNOLOGY

PROMOTION 2022

Contact us for quotation @ 99006 74407

TABLE OF CONTENTS

SRICO INNOVATIVE LABORATORY TECHNOLOGY	1
Julabo THE TEMPERATURE CONTROL COMPANY	3
vacuubrand	6
BRANSON	7
DATHAN Scientific Your Partner in Lab	8
GYROZEN	13
2mag magnetic emotion	14
Edmund Bühler GmbH Since 1880	14
WIGGENS THE MAGIC MOTION	15
METHER Promed	21
BERGHOF	22
MICCRA UHS-RS TECHNOLOGY	22
BREMA Ice Makers	23
KRÜSS	23
KGW ISOTHERM	24
witeg GERMANY Home of Innovations	24

vacuubrand

VACUUM?

SIMPLY UNDER CONTROL!

VACUU SELECT ®

Knows your application.

Contact us @ : +91 99006 74407 | info@srico-labworld.com

About Us:

SRICO is a professionally managed Laboratory Equipment Company established to deliver the best solutions available from internationally reputed manufacturers in the field of Research and Development and Quality Control for industries and educational institutions.

SRICO is founded by a qualified engineer experienced in Scientific Instrumentation industry both in India and several countries in Asia for the past 30+ years

SRICO is committed to provide the best customer support across India in the areas of Product & application, Consultation, system integration, installation, maintenance, technical service, IQ/OQ documentation.

SRICO's primary focus currently is to address the laboratory equipment-related needs of companies, institutions and universities (from both Government and Private sectors) which are active in the fields of Chemical, Petrochemical, Pharmaceuticals, Biotechnology & Life Sciences, Agricultural & Veterinary Sciences & Food and Environmental Sciences.

SRICO's product range includes Analytical Instruments, General Laboratory equipment and consumables. The products represented by us are supplied/supported across India through our own branch offices and residential representatives spread across India.

SRICO's team of Product & Application specialists and Technical Support Engineers will co-ordinate through our colleagues/ across India to provide you the best technical support.

SRICO's team along with Principal companies will work as ONE TEAM to provide the most effective and efficient support to end-users and offer the best timely solutions in product, application, and technical service support at an optimal price intended to benefit our customers.

Our mission is to deliver total customer satisfaction. In order to achieve this objective, we are always at your disposal and ready to serve you whenever you need us. We look forward to hear from you always.

Service & Support

SRICO is committed to deliver the best Customer support across India through SRICO Service Centres:

Product Selection, Application support, Consultancy & Technical Support:

With our experienced technical experts, We support our customers in choosing the right product & accessories, solutions based on application. Our team provides Technical consultancy and support to customer for an optimised solution.

After Sales Service and Technical Support

Consignment verification, Installation/commissioning, Product demonstration, Training, General maintenance, and safety precautions are explained, documented, and given to customer during the implementation of the project.

Service Partner: JULABO

We provide Service and technical support throughout India, we will inspect/troubleshoot and Service all JULABO Products. Despite the age or condition, we make every effort to ensure that your product is serviced and operational, according to the original performance specifications. JULABO products are widely known to perform, with a low cost of ownership, for many years after first installation. It's not rare to see JULABO products fully operational, even in the harshest of applications, for 20+ years. We have optimized local inventory levels on service components and spare parts for many of our products.

We provide service not only for SRICO sold products but also for those products which was supplied by OEM suppliers or for the products supplied earlier.

Preventive Maintenance: Annual Maintenance Contract/ Comprehensive Maintenance Contracts:

The product represented by SRICO are of high quality and reliability. We understand that our customers especially from production processes rely on us to provide durable product performance 24x7. SRICO offers fully customizable and standard Preventive maintenance packages that helps to ensure your instruments are looked after and maintained so that they will live up to your expectations.

We believe "Prevention is better than cure". Keeping the instruments Clean, monitored, maintained regularly can help in having service free equipment which keeps the downtime to minimum and service expenses to the lowest. More over it will be worry free for the customer. We encourage you to take up Maintenance contracts.

IQ/OQ Documentation:

We provide IQ/OQ documentation and implementation services to our Pharma Industries. We have complete infrastructure and necessary tools and equipments which are calibrated by Accredited laboratory to implement 100% to fulfill any international standards.

Our Service department is ready and eager to provide support whenever it is required. You can expect prompt and competent service support for any concerns you may have, whether related to operations or service.

For Technical support on the product, please write with details such as the Brand Name, Model Name, Serial Number, Barcode Number with a brief description such as error message etc which helps us to provide the quick solution.

We serve mainly the following customers in the application field of

- Pharmaceutical Industries in Quality Control, R&D, and Production
- Life Sciences and Biotechnology
- Agricultural Sciences
- Food and Beverages
- Environmental Sciences
- Chemistry and Chemical Engineering
- Testing Laboratories
- Universities, Institutions, Government Organizations in the above field and more.

Contact us @ : +91 99006 74407 | info@srico-labworld.com

CORIO Refrigerated/ Heating circulators

HSN Code : 84198998

Model	Order No.	Features/ Main Specs.	Working Temp. Range (°C)	Cooling capacity (KW) at +20	0	-20 °C
CD-200F	9012701	• Models for internal and external applications • Easy pump change-over from internal to external circulation and vice versa • Heating capacity: 2 KW • Temperature stability: ±0.03 °C • Pump (flow rate):15 lpm • Pump (pressure):0.35 bar • USB interface	**-20...+ 150**	0.22	0.17	0.06
CD-300F	9012703		-25...+150	0.31	0.28	0.11
CD-600F	9012704		-35...+ 150	0.6	0.46	0.18
CD-1000F	9012707		-40 ... +150	1.0	0.98	0.53

Model	Order No.	Features/ Main Specs.	Working Temp. Range (°C)	Cooling capacity (KW) at +20	0	-20 °C
CP-200F	9013701	• Models for internal and external applications • Easy pump change-over from internal to external circulation and vice versa • Heating capacity: 2 KW • Temperature stability: ±0.03 °C • Pump (flow rate):8...27 lpm • Pump (pressure):0.1...0.7 bar • USB interface • **RS232 Interface**	**-20...+ 200**	0.2	0.15	0.02
CP-300F	9013703		-25...+200	0.3	0.27	0.08
CP-600F	9013704		-35...+ 200	0.6	0.44	0.16
CP-1000F	9013707		-50...+200	1.0	0.96	0.51

DYNEO Refrigerated/Heating Circulators

HSN Code : 84198998

Model	Order No.	Features/ Main Specs.	Working Temp. Range (°C)	Cooling capacity (KW) at +20	0	-20 °C
DD-200F	9021701	• Suitable for internal and external applications • Continuously adjustable, powerful pressure pump • **External Pt100 Sensor connection** • Equipped with USB Interface • RS232 or **analog interface** (opt) • Heating capacity: 2 KW • Pump (flow rate):8...27 lpm • Pump (pressure):0.1...0.7 bar • Temperature stability: ±0.01 °C	-20.. +200	0.2	0.15	0.02
DD-300F	9021703		-25.. +200	0.3	0.27	0.08
DD-600F	9021704		-35 ... +200	0.6	0.44	0.16
DD-1000F	9021707		-50 ... +200	1.0	0.96	0.51

JULABO MAGIO Refrigerated/Heating Circulator

HSN Code : 84198998

Model	Order No.	Features/ Main Specs.	Working Temp. Range (°C)	Cooling capacity (KW) at +20	0	-20 °C
MS-600F	9032704	• Ideal for demanding external applications • Simple control of complex applications • Large, high-resolution TFT touch display • Heating capacity:- 2 KW • Pump (flow rate) :- 16....31 lpm • Pump capacity (flow pressure) :- 0.24...0.92 bar	-35... to +200	0.6	0.44	0.16
MS-1000F	9032707		-50... to +200	1	0.96	0.15

JULABO GmbH | www.julabo.com

	Model	Order No.	Features/ Main Specs.	Working Temp. Range (°C)	Filling volume (L)
CORIO Heating Circulators with Open Baths					HSN Code : 84198998
	CD-B5	9012405	• Heating capacity:2 KW • Temperature stability: ±0.03 °C • Pump (flow rate):15 lpm • Pump (pressure):0.35 bar • USB interface	RT... + 150	3.5 ... 5
	CD-B13	9012413		RT... + 150	9 ... 13
CORIO Heating Circulator					HSN Code : 84198998
	CP-BC6	9013506	• Heating capacity:2 KW • Temperature stability:±0.02 °C • Pump (flow rate):8..23 lpm • Pump (pressure):0.1...0.6 bar • USB interface • RS232 Interface	RT+10 ... +200	4.5 ... 6
DYNEO Heating Circulator					HSN Code : 84198998
	DD-BC6	9021506	• Heating capacity: 2 KW • Temperature stability: ±0.01 °C • Pump (flow rate):8...27 lpm • Pump (pressure):0.1...0.7 bar • USB interface • RS232 Interface or analog interface (option) • External Pt100 Sensor connection	RT+10 ... +200	4.5 ... 6
JULABO MAGIO Heating Circulator					HSN Code : 84198998
	MX-BC6	9033506	• Models for internal and external applications • Integrated programmer • Heating capacity :- 3 KW • Temperature stability:-±0.01 °C • Pump (flow rate):- 16...31 lpm • Pump (flow pressure):- 0.24...0.92 bar	50....300	4.5....6
	MX-BC12	9033512		50....300	8.5....12

	Model	Order No.	Features/ Main Specs.	Cooling capacity (KW) at +20	0	-20°C
JULABO PRESTO Temperature Control Systems						HSN Code : 84198998
	A40	9420401	• For highly precise, external temperature applications • Heating capacity: 2.7 KW • Built-in 5.7" industrial color touch screen • Digital Interfaces: RS232, SD-Card, USB, Ethernet, alarm output • External Pt100 sensor connection; Second Pt100 sensor connection (optional) • Pump (flow rate) :- 16....40 lpm Pump capacity (flow pressure) :- 0.3...1.7 bar • Working Temp. Range (°C) : -40 ... +250	1.2	1.12	0.6

JULABO GmbH | www.julabo.com

	Model	Order No.	Features/ Main Specs.	Filling Volume (L)	Cooling capacity (KW) at +20	0	-20 °C
JULABO Recirculating Coolers/Chillers, FL-Series					HSN Code : 84198998		
	FL300	9660003	• Temp Range: -20 to +40 °C • Filling level indicator • RS232 interface • Temperature stability: ±0.5°C • Pump (Max flow rate): 23 lpm (Except FL300) • Pump (Max pressure):1 bar (Except FL300) • Permissible return temp.upto+80°C	3...4.5	0.3	0.2	0.1
	FL601	9661006		5.5...8	0.6	0.4	0.2
	FL1701	9661017		12...17	1.7	1.1	0.4

	Model	Order No.	Features/ Main Specs.	Pump flow rate flow pr (lpm / bar)	Cooling capacity (KW) at +20	+10	+5	0°C
JULABO Recirculating Coolers, F-Series					HSN Code : 84198998			
	F250	9620025	• Compact design • Easy filling and draining • Filling level indicator • Suitable fluids: water,water-glycol mixture • All wetted parts made of stainless steel or high grade plastic • Temperature stability ±0.5 °C • Temp Range 0...+40°C (Except F250)	15/0.35	0.25	0.22	0.21	0.18
	F500	9620050		24/0.5	0.5	0.4	0.3	0.25
	F1000	9620100		23/1.0	1.0	0.7	0.55	0.35

	Model	Order No.	Features/ Main Specs.	Bath opening (W X L / D) (cm)	Filling Volume (L)
PURA Water Baths					HSN Code : 84198998
	PURA 14	9550514	• Temp. range : RT ...+ 99.9 °C • Temperature stability of ±0.15°C • Heating capacity up to 2 KW • Splash-proof protected power switch • Built-in dry running protection • Integrated drain screw (except PURA 4) • No interfering elements in the bath • Platform included as standard • Integrated timer	33 x 27 / 14	2 ... 14
	PURA 22	9550522		55 x 27 / 18	3.4 ... 25.5

	Model	Order No.	Features/ Main Specs.	Internal Circulation / Temperature stability (°C)
JULABO Shaking Water Baths				HSN Code : 84198998
	SW22	9550322	• Temp Range: RT...+99.9 °C, • Shaking (Accuracy) : ±15 rpm • Shaking frequency (adjustable): 20...200 rpm • Shaking stroke 15 mm | Filling volume : 8...20 L • Acoustic and optical low water level alarm • Warning and cut-off protection for high/low temperature	No / ±0.2
	SW23	9550323		Yes / ±0.02

	Model	Order No.	Features/ Main Specs.	Cooling capacity (KW) at +20	-40	-80°C
JULABO Immersion Coolers **FT 903**				HSN Code : 84198998		
		9650893	• User-friendly operation and handling • Compact design, small footprint • integrated temperature control and display as well as external Pt100 sensor (200 × 6 mm Ø, stainless steel) • Dry ice substitution • Commonly used for -78° C organic synthesis reactions for R & D purpose • Working Temp. Range (°C) : -90...+30	0.3	0.23	0.05

JULABO GmbH | www.julabo.com

vacuubrand

SRICO INNOVATIVE LABORATORY TECHNOLOGY

	Model	Order No.	Features/ Main Specs.	No. of Vacuum applications	Ultim.vac (mbar)	Max. pumping speed (m^3/h)
VACUUBRAND Chemistry diaphragm pumps						HSN Code : 8414
	MZ 2C NT	20732302	• Chemistry Diaphragm pumps • Whisper quiet and very low vibration • Powerful, even for parallel operation of several applications • High performance even at low vacuum levels • Outstanding chemical resistance and corrosion resistant pumps • Long diaphragm life, maintenance-free drive system • Oil Free Vacuum Pumps	1	7	2
	MZ 2C NT+AK+EK	20732602		1	7	2
	MZ2CNT+AK SYNCHRO + EK	20732802		2	7	2
	MD 4C NT	20736402		1	1.5	3.4
	MD 4C NT+AK+EK	20736702		1	1.5	3.4
	MD 4C NT+AK SYNCHRO+EK	20736802		2	1.5	3.4
	MD 1C + AK+EK	20696622		1	2	1.3
	MD1C VARIO	20696662		1	5	1.7
	PC 3001 VARIO Select	20700207		1	2	2
	PC 610 Select	20737157		1	1.5	3.4
	PC 620 Select	20737357		2	1.5	3.4

	Model	Order No.	Features/ Main Specs.
VACUUBRAND Vacuum Gauge & Controllers			HSN Code : 8414
	VACUU. SELECT	20700070	• Measuring limit in mbar:Upper/ Lower 1080...0.1 mbar • Measurement principle : Ceramic diaphragm (alumina), capacitive, gas indep., absolute pressure • Accuracy of measurement : +- 1 mbar • Vacuum sensor : VACUU·SELECT Sensor • Vacuum connection : Hose nozzle DN 6/10 mm • Venting valve : Integrated, hose nozzle DN 4-5 mm • Material of outer housing : Robust plastic housing with good chemical resistance • Items supplied : VACUU·SELECT complete controller bench-top device, with solenoid valve, non-return valve, integrated ceramic diaphragm vacuum sensor and venting valve. With power supply.
VACUUBRAND Vacuum Gauge			HSN Code : 90262020
	DVR 2pro	20682906	• Measuring limit in mbar : Upper/ Lower 1060...0.1 mbar • Measurement principle : Ceramic diaphragm (alumina), capacitive, gas indep., absolute pressure • Accuracy of measurement : +- 1 mbar • Vacum connection : Small flange KF DN 16, PTFE tubing connection 10/8 mm, hose nozzle DN 6/10 mm • Material of outer housing : Robust plastic housing with good chemical resistance • Protection class : IP 40 • Items supplied : Vacuum gauge complete with integrated vacuum sensor, including battery 9 V alkali-manganese, support rod, connecting parts.

Contact us @ : +91 99006 74407 | info@srico-labworld.com

SRICO
INNOVATIVE LABORATORY TECHNOLOGY

BRANSON

	Model	Order No.	Features/ Main Specs.	Volume (L)	Drain
BRANSON Ultrasonic Bath CPX Series					HSN Code : 8479
	CPX2800-E	CPX-952-239R	• Plastic Housing, chemical-resistant • Frequency 40 KHz • 99-minutes digital timer with continuous ultrasonic operation • Digital timer • Bath Lid is included in supply schedule • Sleep Mode • Digital Timer • Sweep Frequency	2.8	No
	CPX8800-E	CPX-952-839R		20.8	Yes
BRANSON Ultrasonic Bath with Heating CPXH Series					
	CPX2800H-E	CPX-952-238R	• Plastic Housing, chemical-resistant • Frequency 40 KHz • 99-minutes digital timer with continuous ultrasonic operation • Digital timer • Bath Lid is included in supply schedule • Sleep Mode • Digital Timer • Sweep Frequency • Can be heated upto 60°C	2.8	No
	CPX3800H-E	CPX-952-338R		5.7	Yes
	CPX5800H-E	CPX-952-538R		9.5	Yes
	CPX8800H-E	CPX-952-838R		20.8	Yes

	Model	Order No.	Features/ Main Specs.
BRANSON Sonifiers Complete Set			HSN Code : 84798998
	SFX-250	101-063-966R	• Advanced energy control mode delivers precise energy input in continuous or pulse modes. • True temperature control manages sample temperature within user-specified limits(requires seperate temperature probe) • Control modes include time, temperature, and energy • Continuous or pulsed ultrasonics • High efficiency, stand-mountable converter requires no internal cooling • Scrollable, multi-function screen with pushbuttons • In-process feedback displays experimental progress together with key variables such as power level, energy usage, and sample temperature • Microtip mode limits amplitude to 70% to extend tool life. • Amplitude control range from 10 to 100% • 50 watts of power at 20 KHz • Process samples from 0.2 upto 500 ml

STEROGLASS®

STEROGLASS | www.steroglass.it

BRANSON | www.bransonic.com | www.sonifier.com

DAIHAN Digital Hotplate Stirrer

HSN Code : 84798240

Model	Order No.	Features/ Main Specs.
MaXtir 500	DH.WMH04020	• Max. speed range: 80....1500 rpm • Max. stirring capacity: 20L (H_2O) • LCD display • Accurate Temp. Control of the Sample in the Vessel using Pt100 Sensor • Storage Function for the Set Values of Temperature, RPM and Timer • Solid Ceramic Glassplate : 200 x 200 mm • Max Temp(°C) 500
MaXtir MSH500	DH.WMH00500	

DAIHAN Premium Hotplate Stirrer

HSN Code : 84798240

Model	Order No.	Features/ Main Specs.	Display
MSH-20A	DH.WMH03120	• Max. speed range : 80....1500 rpm • Max. stirring capacity: 20L (H_2O) • Smart Design of Body made by powder Al Die Casting • Ceramic coated Plate • Plate size: 180 x 180 mm • Max Temperature: 380°C	Analog
MSH-20D	DH.WMH03020		Digital

DAIHAN Multi-Hotplate Stirrer

HSN Code : 84798240

Model	Order No.	Features/ Main Specs.	Stirring position
SMHS-3	DH.WMH03503	• Independent Heating and Stirring Control • Max. speed range : 80...1500 rpm • Max. stirring capacity is 20L (H_2O) • LCD display • Storage Function for the Set Values of Temperature, RPM and Timer • Ceramic coated plate : 140 x 140 mm • Max temp range: 350 °C • Ext.Pt100 Sensor Connection : 3	3
SMHS-6	DH.WMH03506		6

DAIHAN Premium Magnetic Stirrer

HSN Code : 84798240

Model	Order No.	Features/ Main Specs.	Display
MS-20A	DH.WMS03122	• Max. speed range: 80.... 1500 rpm • Max. stirring capacity: 20L (H_2O) • Smart Design of Body made by powder Aluminum Die-Casting • Ceramic coated Plate 180 x 180 mm	Analog
MS-20D	DH.WMS03022		Digital

DAIHAN Digital Multi-point Magnetic Stirrer

HSN Code : 84798240

Model	Order No.	Features/ Main Specs.	Stirring position
MS-MP4	DH.WMS03036	• Up to 500 ml Stirring Capacity per Point • Speed Range : 80 .... 1200 rpm • Storage Function for the Set Values of RPM and Time • Digital LCD display • Digital Timer Function :99 hr 59 min • Distance between stirring points: 100 mm	4
MS-MP8	DH.WMS03038		8

Daihan Scientific Co., Ltd. | www.daihan-sci.com

Contact us @ : +91 99006 74407 | info@srico-labworld.com

	Model	Order No.	Features/ Main Specs.
DAIHAN Premium Rotary Vacuum Evaporator			HSN Code : 84198990
	Eva-05	DH.Eva0005	• Vertical-type, Adjustable Automatic Electric Lifting up to 195 mm • Automatic Reverse Rotation Function: Clockwise or Counter Clockwise • Evaporator and Heating Bath have the individual Digital Control System • Separable Bath Structure from digital controller for user safety • Heating Upto 200°C • Heating bath: 2.5 L [optional 5 L] • Rotation speed: 10.... 300 rpm • Evaporating Flasks: 100 ml.....5 L • Receiving Flasks: 100 ml to 3 L • Cooling surface area : 1600 cm^2

	Model	Order No.	Features/ Main Specs.	Heat up time to 150 ℃ (min)	Capacity (L)
DAIHAN Forced Air Oven				HSN Code : 85142010	
 Thermostable OF-**W**105 **W** - Window Model	Thermostable OF-50	DH.WOF05050	• 3 side Heating Mechanism • Temp range: (RT+5°C).....250°C • LCD display & Alarm function • Pt100 temperature sensor • RS232C Interface • Optimized air flow by forced air mechanism • Timer: 99 hr and 59 minutes	45	50
	Thermostable OF-W105	DH.WOF07105		40	105
	Thermostable OF-W155	DH.WOF07155		40	155

	Model	Order No.	Features/ Main Specs.	Heat up time to 150 ℃ (min)	Capacity (L)
DAIHAN Natural Convection Air Oven				HSN Code : 85142010	
 Thermostable ON -**W**105 **W** - Window Model	**Thermostable ON-32**	DH.WON05032	• 3 side Heating Mechanism • Temp range: (RT+5°C).....230°C • LCD display, timer & Alarm function • Pt100 temperature sensor • RS232C Interface • Optimized air flow by gravity air mechanism • Timer: 99 hr and 59 minutes	43	32
	Thermostable ON-W105	DH.WON07105		45	105

	Model	Order No.	Features/ Main Specs.	Heat up time to 150 ℃ (min)	Capacity (L)
DAIHAN Precise Vacuum Oven				HSN Code : 85142010	
	Thermostable OV - 20	DH.WOV03020	• Vacuum Range :10 -750 mmHg • LCD display , Timer & Alarm • Temp range:(RT+10°C).....200 °C • Temp sensor: Pt100 sensor • RS232 Interface	90	20
	Thermostable OV - 30	DH.WOV03030		100	30
	Thermostable OV - 70	DH.WOV03070		100	70

Daihan Scientific Co., Ltd. | www.daihan-sci.com

	Model	Order No.	Features/ Main Specs.	Heat up time to 150 ℃ (min)	Capacity (L)
DAIHAN Smart Vacuum Oven				HSN Code : 85142010	
	Thermostable SOV - 30	DH.SWOV03030	• Vacuum Range :10 -750 mm Hg • 4 inch Full touch screen • Temp range:(RT+10°C).....200°C • Temp sensor: Pt100 sensor • Smart-lab controller • Timer and alarm function	100	30
	Thermostable SOV - 70	DH.SWOV03070		100	70

	Model	Order No.	Features/ Main Specs.	Capacity (L)	Time to reach 800°C (min)
DAIHAN 1000°C Programmable Digital Muffle Furnace				HSN Code : 85142010	
	FX-03	DH.WF21.03	• Temp range: 300°C ....1000°C • Timer & Alarm • LCD display • Ceramic Fiber exposed Heating Wire, 4-Side Heating • Safety: over temp, sensor error detection, Switch for Door Opening • Digital PID Controller • Temp sensor: K type thermocouple	3	16
	FX-05	DH.WF21.05		4.5	16
	FX-12	DH.WF21.12		12	20

	Model	Order No.	Features/ Main Specs.	Capacity (L)	Required time to reach 800°C (min)
DAIHAN 1200°C Programmable Digital Muffle Furnace				HSN Code : 85142010	
	FHX-05	DH.WFH22.05	• Temperature range: 300°C ....1200°C • Timer & Alarm • LCD display • Ceramic Fiber exposed Heating Wire, 4-Side Heating • Safety: over temp, sensor error detection, Switch for Door Opening • Digital PID Controller • Temp sensor: K type thermocouple	4.5	16
	FHX-12	DH.WFH22.12		12	20

	Model	Order No.	Features/ Main Specs.	Basket Dimensions (D X H) mm	Capacity (L)
DAIHAN Digital Autoclave				HSN Code : 84192000	
	MaXterile 47	DH.WAC05047	• Temp range:(RT + 5°C)....132°C • LCD display • Water Low Level Detection • Automatic Over Pressure Release Valve ensures User Safety • Print Sterilization Cycle Data for Validation and Analyze Sterilization • Temperature, Pressure, Time, Error Status, etc.(Only in Built in recorder - type model) • Pressure: 2 Kgf/cm^2 • Safety: Over temp, Pressure, current protection, sensor error detection. • Door & closing system: Lever type sliding door, / safety electronic door closing system.	270 x 240	47
	MaXterile 60	DH.WAC05060		320 x 240	60
	MaXterile 100R	DH.WACR2100		420 x 240	100

Daihan Scientific Co., Ltd. | www.daihan-sci.com

Contact us @ : +91 99006 74407 | info@srico-labworld.com

	Model	Order No.	Features/ Main Specs.
DAIHAN Multifunction Vortex Mixer			HSN Code : 84798210
	MaXshake VM30	DH.WVM00031	• Electronic speed control for constant speed even during changes in load • Accepting vessels upto 76 mm diameter • Universal head for a variety of mixing applications • Speed range: 0 ...3300 rpm • Shaking Motion: Orbital, circuit Orbit: 4 mm • Max Load: 500 g

	Model	Order No.	Features/ Main Specs.	Shaking motion
DAIHAN Shaker				HSN Code : 84798240
	MaXshake OB2	DH.WSO00300	• LCD display • Built-in digital timer. Use in continuous shaking or timer mode up to 99 hr 59 min • Speed range: 10 ...300 rpm • Max. load: 10 Kg • Amplitude of rotation: 10mm • Shaking platform size: 255 x 255 mm • Alarm: Error status and Timer end.	Orbital
	MaXshake RP2	DH.WSR00300		Reciprocal

	Model	Order No.	Features/ Main Specs.	Gross weight (Kg)	Platform Size (mm)
DAIHAN Programmable Digital Rocker					HSN Code : 84798210
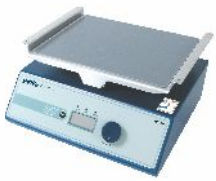	RK-1D	DH.WRK01010	• Speed range: 5....50 rpm • Angle: +/-6° or 9° • Digital LCD display and • Digital timer • Locking Mode supported for Experimental Safety • Storage Function for Set Values of RPM and Time	7	290×200
	RK-2D	DH.WRK01020		8	300×300

	Model	Order No.	Features/ Main Specs.
DAIHAN Programmable Digital Rotator			HSN Code : 84798210
	RT-10	DH.WRT00010	• LCD display • Speed range: 5...60 rpm • Angle range: 0 ...90° • Continuous or Timed Operation • Storage Function for Set values of RPM and Time • Programmable Operation mode supported for 10 steps and 6 programs • Timer: 99 hr and 59 min • Safety: Over load protection

Daihan Scientific Co., Ltd. | www.daihan-sci.com

	Model	Order No.	Features/ Main Specs.
DAIHAN High-Performance Compact-Size Heating Dry Bath Incubator			HSN Code : 84198990
	MaXtable H20	DH.WHB02100	• Digital LCD display • Digital timer with alarm for error status and timer-end • Locking Mode Supported for Experimental Safety • Storage Function of Temperature and Timer setting values • Temp range: (RT+5)...150°C • Heating Speed: 5°C / min • Temp Sensor: Pt100 • Accuracy: ±0.1°C at 37°C
DAIHAN High-Performance Heating and Peltier Cooling Dry Bath Incubator			HSN Code : 84198990
	HB-R48	DH.WHB00249	• Digital LCD display • Digital timer with alarm for error status and timer-end • Locking Mode Supported for Experimental Safety • Storage Function of Temperature and Timer setting values • Temp range: (-5)...95°C • Heating Speed: 5 °C / min • Temp Sensor: Pt100 • Accuracy: ±0.1°C at 37°C

	Model	Order No.	Features/ Main Specs.	Capacity (L)	Air Circulation type
DAIHAN Smart Incubators					HSN Code : 84198990
	Thermostable SIF- 50	DH.SWIF03050	• 3-side heating mechanism • Temp range is RT +5°C to 70°C • RS232C Interface • Ergonomic Design TFT 4 inch Full Touch Screen display • Internet Connectivity with WiFi	50	Forced Air
	Thermostable SIF-105	DH.SWIF03105		105	Forced Air
	Thermostable SIG-32	DH.SWIG03032		32	Gravity air

	Model	Order No.	Features/ Main Specs.
DAIHAN Smart Incubators			HSN Code : 84198990
	HG -15D	DH.WHG02019	• For all dispersing and Homogenizing applications • Designed for liquid and tissue samples • High Speed/ High Quality/Low Noise • Optimized speed and power control • LCD for Speed and Power bar graph • High efficiency dispersing tool made of SS and PTFE • Speed Range (rpm) : 2000-27000 (without Load) • Volume Range (ml) : 1 - 2500 • Motor Ratng (Input/Output) : 300/160

Daihan Scientific Co., Ltd. | www.daihan-sci.com

Model / Cat No	Features/ Main Specs.
GYROZEN Micro Centrifuge	HSN Code : 84211910
	GZ- 1536	• Max. RPM (Fixed angle)15,000 rpm • Max. RCF (Fixed angle) 21,206 x g • Max. capacity : 36 x 1.5/2.0 ml, 10 x 5.0 ml, 4 x 8-tube PCR strips • Time control Pulse, timed < 100 min or continuous • Time counting range Selectable, at set speed or from starting • RCF/RPM conversion • Imbalance cut-off • Safety lid lock • Motorized lid open & close • Automatic lid release at completion
	GZ - 1580R	• Max. RPM/RCF :- 15000/25910 xg • The multi-purpose large capacity centrifuges • Fast cooling function to 4℃ in 5 minutes • A separate "PULSE" key for quick spin • Max.Capacity Fixed angle rotor :- 30 x 1.5/2.0 ml
	GZ-1730R	• Max. RPM/ RCF (Fixed angle) 17,000 rpm/ 27,237 x g • Max. RPM/ RCF (Swing-out) 13,000 rpm/ 16,343 x g • Max. capacity / Fixed angle 30 x 1.5/2.0 ml, 12 x 5.0 ml, 8 x 8-tube PCR strips • Max. capacity / Swing-out 16 x 1.5/2.0 ml • Temp range : -20℃ to 40℃ • FAST cool button • Time control Pulse, timed < 100 min or continuous • Automatic rotor identification • Imbalance cut-off • Safety lid lock
	GZ- 1848R	• The fastest Micro refrigerated centrifuge • The first micro centrifuge that can hold up to 50 ml conical tubes • Various rotors and adaptors to hold various volumes of tubes. • A separate 'PULSE' key for quick spin • Fast cool function • Max. RPM / RCF, Fixed angle : 18,000/ 30,356 x g • Max.RPM / RCF, Swing-Out : 13,000/ 16,438 x g • Max.Capacity, Fixed angle : 8 x c50 ml, 48 x 1.5/2.0 ml • Max.Capacity, Swing-Out : 24 x 2.0 ml, 4MTPs • Temp. Range : -12 °C ~ 40°C • Parameters on display window RPM (RCF), Time, Temp, ACC, DEC • Automatic rotor identification • Motorized lid open & close • Imbalance cut-off

2mag AG | www.2mag.de

2mag magnetic emotion

SRICO INNOVATIVE LABORATORY TECHNOLOGY

Model	Order No.	Features/ Main Specs.	Speed Range (RPM)	Max Volume (L)
2mag-Single Point Stirrer				HSN Code : 84798200
MIX 1 eco	30101ON	• Maintenance- and wear-free • Ultra flat, wear-free magnetic stirrer with 1 stirring position	120 - 1,400	3
MIX 1	30001ON		100 - 2,000	10
MIX 1 XL	30201		70 - 2,000	40
maxMIX	30501ON		100 - 1,200	150

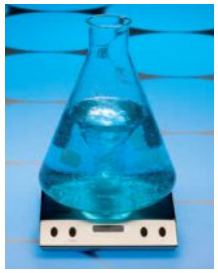

Model	Order No.	Features/ Main Specs.	Speed Range (RPM)	Max Volume (L)
2mag-Multi Point Stirrer				HSN Code : 84798200
MIX 6	30006ON	• Ultra-flat magnetic stirrer with multi stirring positions • Maintenance- and wear-free • For different vessel sizes • Outstanding long-life quality	100 - 2,000	3
MIX 15	30015ON		100 - 2,000	3
MIX 15 eco	30115ON		120 - 1,200	1.5
MIX 4 MS	30404ON		100 - 2,000	3

Edmund Buehler GmbH | www.edmund-buehler.de

Edmund Bühler GmbH Since 1880

SRICO INNOVATIVE LABORATORY TECHNOLOGY

Model	Order No.	Features/ Main Specs.
EDMUND BUEHLER Universal Shaker		HSN Code : 84798200
SM 30 C	6105 000	• Ideally suited for high loads upto 30 Kg and for mixing difficult media • Basic device comes with shaking platform and rubber mat, without rack system • Can be switched from orbital to reciprocating motion • Run time : 0 - 120 min/continuous • Stroke length: 26 mm • Shaking Platform Dimension : 560 x 400 mm • Shaking Speed : 15-300 rpm
EDMUND BUEHLER Microplate Shaker		HSN Code : 84798200
TiMix 2	6110 000	• Basic device includes basic platform with holders for 4 micro plates • Ideally suited for small samples in microplate, deepweel- plates or other plates in icroplate format • Timer: 0 - 120 min (Continuous) • Stroke length: 3 mm • Maximum Load : 2 Kg • Shaking Platform Dimension : 200 x 295 mm • Shaking Speed : 100-1400 rpm

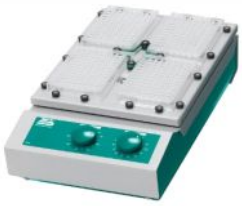

Contact us @ : +91 99006 74407 | info@srico-labworld.com

	Model	Order No.	Features/ Main Specs.	Rotation speed (RPM)	Max. temp (℃)
WIGGENS Rotary Evaporator					HSN Code : 84198990
	STRIKE 385	SQED160111	• Bath capacity: 5 liters • Powered glassware lifting equipment with safety release (in case of power failure) • Possibility to create manual and automatic ramps according to time, by differentiating all working parameters • Cooling surface area: 1500cm^2 • Evaporating and Receving flask upto 2L	20-280	180

	Model	Order No.	Features/ Main Specs.	Top Plate Dimensions (mm)
WIGGENS Digital Hotplate Stirrer				HSN Code : 84798200
	WH260-H	400601.01	• LCD Digital Display / Knob Control • Max. Set Temperature (top plate) : 450 ℃ • Max. Set Temperature (with Pt100 sensor) : 300 ℃ • Temperature Stability (with Pt100 sensor) : ±2 ℃ • Safety Temp : 50-500℃ adjustable • Stirring Speed Range : 100~1500 rpm • Heating Capacity : 800 W • High Temperature Protection(△T) 10-50℃ adjustable • Top Plate Material : Ceramic glass • 3 sets of PID Parameters	180 x 180
	WH260-R	400602.01		Φ135

WIGGENS THE MAGIC MOTION

	Model	Order No.	Features/ Main Specs.
WIGGENS Soft Dry Bath			HSN Code : 84798200
	SDB + WH260-R	SDB-1 + SDB-2 + 400602.01	• Suitable for replacing the small oil bath commonly used in the laboratory • Uniform heat transfer and fast heat conduction • Aluminum bottom bath surrounded by PTFE material, for insulation and anticorrosion • Can be easily mounted on the top of 135mm round hotplate top. • Temperature Range (°C) - 'RT+5 to 150°C • SDB -1 : Dry Bath tank and jacket • SDB - 2 : Alloy seeds, 2 Kg

	Model	Order No.	Features/ Main Specs.
WIGGENS Hotplate Stirrer			HSN Code : 84798200
	WH380	W3013803	• Heating Capacity : 1.2 KW • Max Temp : 550°C • Max. Set Temperature (top plate) : 550 °C • Max. Set Temperature (with Pt100 sensor) : 40-300 °C • Stirring Speed Range : 100~1200 rpm • Top Plate Area (W x L mm) : 280*280 • Mixing Capacity : (H_2O) 30 L • Top Plate Material : Ceramic Glass • Temperature sensor connector : Pt100 • LCD Display

	Model	Order No.	Features/ Main Specs.
WIGGENS Infrared Hot plate /stirrer			HSN Code : 84798200
	WH390	W3013902	• Max Temperature (°C) : 650 • Ceramic glass top plate • Rapid heating up speed • Intelligent PID(WH390) • Heating Power: 1.8 KW • LCD Display

	Model	Order No.	Features/ Main Specs.	Max Temperature (°C)
WIGGENS Infrared Hot plate				HSN Code : 84798200
	SLK2 - T	W3032392	• Max Temperature (°C) : 650 • Smooth and corrosion resistant ceramic glass top plate • Excellent transmittance of the infrared light • Large TFT screen display for set and actual temperature • High temperature indicator • Heating Power 1.8KW	

	Model	Order No.	Features/ Main Specs.	Display / Control
WIGGENS Overhead Stirrer				HSN Code : 84798200
	WB2000-M	100300-P1	• Maximum Viscosity : 20000 cps • Internal overload protection • Speed range : 40-2000 rpm • Speed range : 20-2000 rpm (WB2000-C) • Max Capacity : 50 L (H_2O) • RS-232 Interface (WB2000-C)	LED Display / Knob Cntrol
	WB2000-C	100500-P1		LCD Display / On - Touch Control

	Model	Order No.	Features/ Main Specs.
WIGGENS Overhead Stirrer			HSN Code : 84798200
	WOHS-15 Pro	W3041015	• TFT display • Precise speed control • Brushless DC motor • Keyless chuck, easy to install and replace the shaft • Clock wise or counter clock wise rotation • Speed Range : 40 - 2000 rpm • Power 60 W • Torque Display

	Model	Order No.	Features/ Main Specs.
WIGGENS Temperature and stirring controller			HSN Code : 84798200
	TCSS	TCSS	• Temperature controllers measure, control and Monitor applications in laboratories such as Heating mantle and chemical reactors. • Function :- Heating, Cooling, Programming stirring & safety Temperature • Display : 5" TFT touch screen

	Model	Order No.	Features/ Main Specs.
Wiggens Ultrasonic Shaking Water Bath			HSN Code : 84798200
	WUS22	W30380122	• Combines the function of ultrasonic cleaner and shaking water bath • Shaking stroke: 20/30/40 mm • Rack is easy to remove • Included lid as accessory to reduce noise • Heating power: 550 W • Temperature Range: 20 - 80°C • Volume : 20 L

	Model	Order No.	Features/ Main Specs.
Wiggens SS High Pressure Reactor			HSN Code : 84798200
	CR-300	CR-300	• Includes quick closure chain to be operated manually without tools • Max temperature: 300°C • Max volume: 390 ml • Heating by electrical or thermostated mantle • Stirring by magnetic or thermostated mantle • Material: Available in SS, Hastelloy or with PTFE lining on all sides • Pressure :100 bar

	Model	Order No.	Features/ Main Specs.
Wiggens SS Low Pressure Reactor			HSN Code : 84798200
	NR-1000	NR-1000	• Available in Stainless Steel, with or without bottom valve • Includes quick closure chain, to be operated manually without tools • Max Temperature: 300°C • Max volume: 1000 L • Heating by electrical or thermostated mantle • Stirring by magnetic clutch and separate drive • Pressure :25 bar

	Model	Order No.	Features/ Main Specs.
Parallel Reaction Station			HSN Code : 84798200
	PRS - 6	PR 202110	• Up to 6 experiments can be performed individually or simultaneously. • Ring design, built-in time controller, automatic end of heating and stirring, can achieve unmanned operation; • Number of digits :- 6 & 12 bits • Minimum vacuum :- 12 mbar • Stirring speed :- 0-600rpm • Temperature range :- RT+5....180°C • Accepts Round Bottom Flasks : 50 ml / 100 ml and 250 ml Sizes

	Model	Order No.	Features/ Main Specs.
WIGGENS COD Reactor			HSN Code : 84798200
	WD-325	179200	• Special COD program setting • User to digest micro reflux COD vial • Built in additional heating program settings available • Auto shut off and audio alarm • Temperature Range : 60 - 200 °C

	Model	Order No.	Features/ Main Specs.
WIGGENS Heating & Cooling Block			HSN Code : 84798200
	WB-350	W3033350	• Rapid cooling & heating in centrifuge tubes, sample vials, micro tubes • Precision temperature control • Cooling controlled by peltier elements for an energy eff. compact design • Transparent lid allows easy sample monitoring & even temp. distribution

	Model	Order No.	Features/ Main Specs.
Wiggens Vortex Shaker			HSN Code : 84798200
	Vortex 3000 Elite	W3060215	• Highly touch sensitive senso that reduces wrist stress when pushing and holding experiment tools • Suitable to work in fume hoods and on sterile workbenches • Rubber feet guarantee stability of the shaker • Power cutoff function in case of electrical overload or excess current • Speed Range : 100-3000 rpm

	Model	Order No.	Features/ Main Specs.	Platform (WxD)mm
WIGGENS Orbital Shakers				HSN Code : 84798200
	WS-50D	3A126C	• Two different shaking functions: back & forth & orbital • Timer function for maximum flexibility • load capacity of up to 15 kg • load capacity of up to 30 kg for (WS-200D) • Shaking motion can be set in up to 6 different ways • Speed Range : 10...300 rpm • Motion Type (selectable): Orbital or Reciprocal WS-50D - Only Orbital	320 x 260
	WS-100D	200200C		350 x 350
	WS-150D	200300C		450 x 450
	WS-200D	200400C		755 x 481

	Model	Order No.	Features/ Main Specs.
WIGGENS Rocking/Waving Shaker			HSN Code : 84798200
	WS-350R	W5011001	• Simple Adjustments for Rocking Speed • Rocking Shaker (WS - 350R) provide controlled seesaw-like motion, while the Shakers offer a smooth, low-foaming, 3D wave motion. • Waving Shaker (WS-350W) provide orbital motion • Speed range from 5rpm to 100 rpm (WS-350R) & 8 rpm to 100 (WS-350W) • Bright TFT with display resolution, 1rpm, • Tilt Angle range from 7° to 13°(WS-350R) & 0° to 13° (WS-350W) • Smooth Starting function to protect the split out of sample. • Timer from 1 min to 99 hour 59 min
	WS-350W	W5011002	

	Model	Order No.	Features/ Main Specs.
WIGGENS Microplate Shaker			HSN Code : 84798200
	WS-350P	W5011003	• Suitable for Microplate, Micro-tube and Conical tube • The microplate shaker for mixed oscillation of Enzyme Label Plate (96 / 384-well plate) , cell culture plate (24/48/96 well plate) • Working speed range from 150 rpm to 1200 rpm • Bright TFT with display resolution , 1rpm, • Rotational motion with shaking radius of 3 mm • User can set the timer from 1 min to 99 hour 59 min, • Possible to use 1.5 ml Micro-tube, 15 ml, 50 ml Conical tube.

	Model	Order No.	Features/ Main Specs.	Chamber Vol.(L)	Platform Dimension (mm)
WIGGENS Shaking Incubator				HSN Code : 84198990	
	WS-300R	W6095050	• Speed range: 10 to 300 rpm. • Intuitive control panel with bright LED display • Dual shaking modes: orbital/ reciprocating. • Timer range:10 sec to 999 hr 59 min 59 sec. • Microprocessor PID control. • Temp. range : +15 °C....+60 °C	53	350 x 350
	WS-600R	W6095080		83	450 x 450

	Model	Order No.	Features/ Main Specs.
WS-1 PLUS Wiggens Separatory Funnel Shaker			HSN Code : 84798200
		WS-1 PLUS	• Intensive vertical shaking • Two holders for a total of 6 flasks (1000 ml) included • Feedback loop to a digital controller • Bright TFT display for convinient speed monitoring • Adjustable shaking angle • Speed Range 50 - 300 rpm

	Model	Order No.	Features/ Main Specs.
Wiggens Cell Culture Roller Rack			HSN Code : 84798200
	Celrol Mid	Celrol Mid	• Operation capacity of 2000 ml bottle x 4 each or four dia 100-120 mm roller bottles • Steel reinforced polyurethane timing belts • Power coated aluminium for durability and cleanliness • Non-slip rubber material for the best performance of rolling • Speed Range 2 - 30 rpm

	Model	Order No.	Features/ Main Specs.
Wiggens Roller Apparatus			HSN Code : 84798200
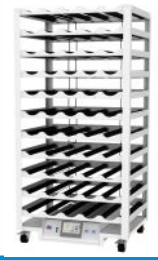	Celrol Elite	Celrol Elite	• Robust touch screen interface that is easy to view from distance • Digitally controlled maintenance-free motor accurate to 0.01 rpm • Capacity: 8-88 Positions/ 5-55 Positions • Roller bottles Dia: 108 - 121 mm • Belt driven drive with brushless DC motor • Clockwise and counter-clockwise • Bottle Speed (rpm) : 0.08-2.5

	Model	Order No.	Features/ Main Specs.
WIGGENS Shaker for CO_2 Incubator			HSN Code : 84798200
	WOS-SRC	W6100100	• Orbital motion type shaker • Built-in plate type BLDC motor • Made of stainless steel (SUS304) • Shaking throw: 25 mm • Suitable to hold 100ml, 250 ml, 500 ml, 1000 ml, 2000 ml flasks • Speed Range (RPM) : 30 - 300

	Model	Order No.	Features/ Main Specs.	Chamber Vol.(L)
Wiggens Peltier cooled CO_2 incubator				HSN Code : 84798200
	WCI-40P	W6013040	• Combines heating and peltier cooling systems • Temperature Range: 20 to 60°C • Digital PID control • IR CO_2 sensor • CO_2 Range: 0 20% • CO_2 inlet pressure range: 0.3 - 0.5 bar	40
	WCI-120P	W6013120		120
	WCI-180P	W6013180		180

	Model	Order No.	Features/ Main Specs.	Chamber Vol.(L)
Wiggens Peltier cooled incubator				HSN Code : 84798200
	WH - 01	W6053015	• Temperature control method: forced circulation • Touch control, digial display with PID automatic regulation • Includes stainless steel shelves with good air permeability and adjustable height • Four temperature programs available • Temperature Range: 4 to 60°C	15
	WH - 02	W6053050		50

	Model	Features/ Main Specs.	Temp Range (°C)	Capacity (L)
METHER -86°C ULT Freezers			HSN Code :	84181020
	MDF-86V408	• Two-compressor cascade refrigeration system • Ambient tempereture: 10 °C~32°C. and temperature accuracy ± 0.1°C • HC refrigeration system, energy saving 50% • Standard USB port, easy to download data • Build-in back-up battery & 10 Visual and audible alarms • Casters with stopper for easy moving and fixation • Standard remote alarm port	-40 to -86°C	408
	MDF-86V728		-40 to -86°C	728
METHER Combined Freezer & Refrigerator			HSN Code :	84181020
	MDF-25V368RF	• Completely independent freezer and refrigerator chambers with their own temperature displays and refrigeration circuits • Refrigerator chamber with foaming heated glass door • Freezer chamber with foaming solid door , high insulation design • Door latch with provision for a padlock hole for extra protection of samples. • Front-mounted display/control panel located at convenient height for easy access	Chamber 1(Freezer): -10 to -25°C Chamber 2(Refrigerator): 2 to 8°C	368 (F:185; R:183)
METHER -40°C Medical Freezer			HSN Code :	84184080
	MDF-40V358	• Single or double door deep freezers • LED/LCD digital display • Ambient Temperature: +10 to +32°C • Microprocessor controller • Multiple malfunction alarms including high and low temperature,sensor error • Door lock for storage safety • Lockable caster design	20 to -40°C	358
METHER -25°C Medical Freezer			HSN Code :	84184080
	MDF-25V358	• Flexible and easy storage by height-adjustable shelf trays • Top and bottom chambers are equipped with 2 independent refrigeration circuits • Door latch with provision for a padlock for extra protection of samples • With the capability to defrost the top and bottom chambers separately • Insulated door with gasket for sample protection and uniformity	'-10 to -25 °C	358
METHER Pharmacy Refrigerators			HSN Code :	84185090
	MPC-5V312	• Microprocessor control • Optimized space utilization design with multi - level and adjustable shelf height to accommodate storage of pharmaceutical products • Standard with USB port, easy to download temperature data and alarm data • Build-in back-up battery to display • LED Interior light	2-8 °C	312

Anhui Zhongke Duling Commercial Appliance Co., Ltd. | www.biomether.com

BERGHOF

srico INNOVATIVE LABORATORY TECHNOLOGY

	Model	Order No.	Features/ Main Specs.	Volume (ml)	Pressure (bar)	Temperature (°C)
Berghof High Pressure Raactor (BR Series)						HSN Code : 84198998
	BR-100 +BAH-100 +WH260R	10000178 +5708905 + 40060201	• BR-100 Reactor made of stainless steel 316Ti/ Hastelloy C-22 • Reactors available with or without PTFE insert • Heating jacket (BAH-100) and hotplate stirrer (WH260R) supplied with the reactor • Pressure measurement: Analog and/or Digital • Standard armatures include rupture disc, dip tube and valve	170	200	300

srico INNOVATIVE LABORATORY TECHNOLOGY

MICCRA UHS-RS TECHNOLOGY

	Model	Features/ Main Specs.	Speed Range (RPM)	Volume (ml)
MICCRA Homogenizer & Disperser				HSN Code : 90275000
	Minibatch D-9	• Overload protection with thermal sensor • Safety switch • Protection class :- IP20	10,000....39,000	0.1...20,000
	Minibatch D-15		8,800.....33,600	100....50,000

	Model	Features/ Main Specs.	Speed Range (RPM)	Volume (L)
MICCRA Overhead Stirrer				HSN Code : 90278080
	MiniStirr OS-25	• Small, powerful and digital • Display :- LED/TFT • Permissible ambient humidity:- upto 80% • Ambient temp:- 5-45°C • Max.viscosity :- 30,000...1,00,00 m.Pas	30...2,000	25
	MiniStirr OS-40HS		300....6,000	80

Julabo THE TEMPERATURE CONTROL COMPANY

MAGIO™

Refrigerated and Heating Circulators

Contact us @ : +91 99006 74407 | info@srico-labworld.com

SRICO INNOVATIVE LABORATORY TECHNOLOGY

BREMA Ice Makers

	Model	Features/ Main Specs.	Production in 24h (Kg)	Storage capacity (Kg)
BREMA Ice Flaker machine				HSN Code : 84186900
	GB 601 HC	• Granular ice - 80-82% dry • Unit comes with inbuilt storage bin • AISI 304 SS Scotch Brite finish • Ambient temp from +10° C to +43°C • Removable and cleanable air Filter • Automatic water charge	67	9
	GB 903 HC		113	30
	GB 1555 HC		153	55

	Model	Features/ Main Specs.
BREMA Ice Flaker machine		HSN Code : 84186900
	G 280 HC + BIN 200	• Granular ice - 80-82% dry • Tropical Class +43° C • BIN 200 combined with modular ice makers with storage capacity 200 Kg • AISI 304 SS Scotch Brite finish body with internal polyethylene tank • Removable and cleanable air Filter • Automatic water charge • Production in 24 hr : 280 Kg

Brema Ice Makers S.p.A | www.bremaice.it

KRÜSS A.KRÜSS OPTRONIC GERMANY

SRICO INNOVATIVE LABORATORY TECHNOLOGY

	Model	Scale	Features/ Main Specs.	Measuring Range	Accuracy
KRUESS Digital Handheld Refractometer					HSN Code : 90275000
	DR101-60	Refractive index (nD),Concentration of sucrose, glucose, fructose and invert sugar (%Brix), Salt content User-defined	• Automatic Temp measurement: 10-40°C • High measuring accuracy • Automatic temperature compensation (Brix scale) • Integrated temperature sensor • Display of measurement results in different units	1.3330-1.4419 nD; 0-60 %Brix	±0.0005 nD ±0.2 %Brix
	DR201-95			1.3330–1.5318 nD 0 – 95 %Brix	±0.0002 nD ±0.2 %Brix
	DR301-95			1.3330-1.5318 nD, 0-95 %Brix, 0-30 %Salinity	± 0.00015 nD ± 0.15 % Brix ± 0.1 % Salinity

	Model	Measuring range (°C)	Features/ Main Specs.	Accuracy (°C)	No. of sample intake
KRUESS Melting point - Fully automatic					HSN Code : 90278080
	M5000	25 – 400 °C	• Fully automatic measurement by means of transmission optics • LCD display • Alarm signal when reaching the melting point • RS-232 interface for printer CBM910	± 0.3 °C (25–200°C) ± 0.5 °C (200 – 400 °C)	1

A.Kruss Optronic GmbH | www.kruess.com

	Model	Order No.	Features/ Main Specs.	Capacity (ml)
Dewar flasks - cylindrical with handle				HSN Code : 70172000
	9 C	10211	• Reliable and economical • Dewar flasks according to DIN 12492 • Glass material according to ISO 3585 • Nominal capacity from 100ml to 8 litres • Protective casing out of blue-coated metal	1000
	12 C	10214		1500
	13 C	10215		2000
	G 3 C	1064	• Reliable and economical • Dewar flasks according to DIN 12492 • Glass material according to ISO 3585 • Nominal capacity from 100ml to 8 litres • Protective casing out of blue-coated metal • With side grip	500
	G 9 C	1068		1000
	G 18 C	10614		2500
Dewar flasks -dish shaped				
	SCH 15 CAL	1193	• Dewar flasks according to DIN 12492 • Glass material according to ISO 3585 • Protective casing made of structured aluminium	260
	SCH 18 CAL	1194		400
	SCH 20 CAL	1195		800

	Model	Order No.	Features/ Main Specs.	Condensate Volume (ml)
Cold trap with melted dewar coat				HSN Code : 70172000
	GKF	1702	• Reliable and easy handling • Glass material according to ISO 3585 (DURAN) • Protective casing of Dewar flask made of AL, type CAL • For liquid cooling agents, e.g. LN_2 (-196°C) • For solid cooling agents CO_2 (-77°C) with solvent • Condensate drain with O-ring seal • Vacuum connection for the cold trap, NS 29/32	250

	Model	Order No.	Features/ Main Specs.	Volume (ml)	Accuracy (± ml)
Witeg Bottle-Top Digital Burette TITREX				HSN Code : 90318080	
	TITREX	5 497 050	• Exclusive instrument with 0% loss of reagent, Air-purging and draining within a closed circuit • 360° rotatable valve block for your added safety • covers the complete volume range up to 50 ml when used as a dispenser and up to 99.99 ml when used as a burette • RS232 interface • Two-in- one instrument: dosing & titration	0 - 50	0.03
	TITREX Fine adjustment	5 497 150		0 - 50	0.03

Contact us @ : +91 99006 74407 | info@srico-labworld.com

Julabo

THE TEMPERATURE CONTROL COMPANY

Superior **TEMPERATURE** TECHNOLOGY for a better **Life**

Best performance in highly

dynamic temperature control systems

-92 °C … +250 °C

If undelivered please return to below address

Book Post

Scientific Research Instruments Company Private Limited

42-43, 2nd & 3rd Floor, 1st Cross,
Raghavendra Residential Layout, off Gubbalala Main Road,
Gubbalala, Bengaluru - 560 061

Sales
info@srico-labworld.com
Mobile : +91 9900674407
Telephone: +91 80 29754323

Service
service@srico-labworld.com
Mobile : +91 9900055879
Telephone: +91 80 29754353

Bangalore | Bhubaneswar | Hyderabad | New Delhi | Navi Mumbai | Vadodara
Ahmedabad | Chandigarh | Chennai | Goa | Guwahati | Kolkata | Lucknow | Pune | Thiruvanathapuram

SRICO.02/052022

www.srico-labworld.com